

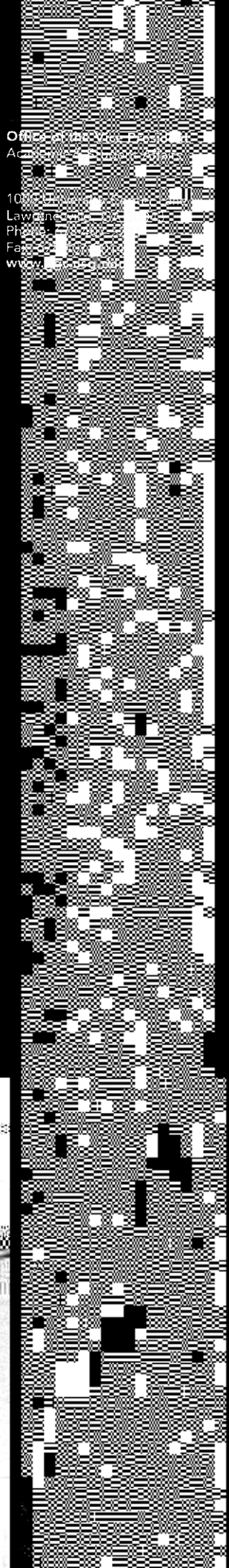

Georgia Gwinnett
COLLEGE

Office of the Vice President
Academic Affairs
1000 Peachtree
Lawrence
P.O. Box
Fayetteville
www.

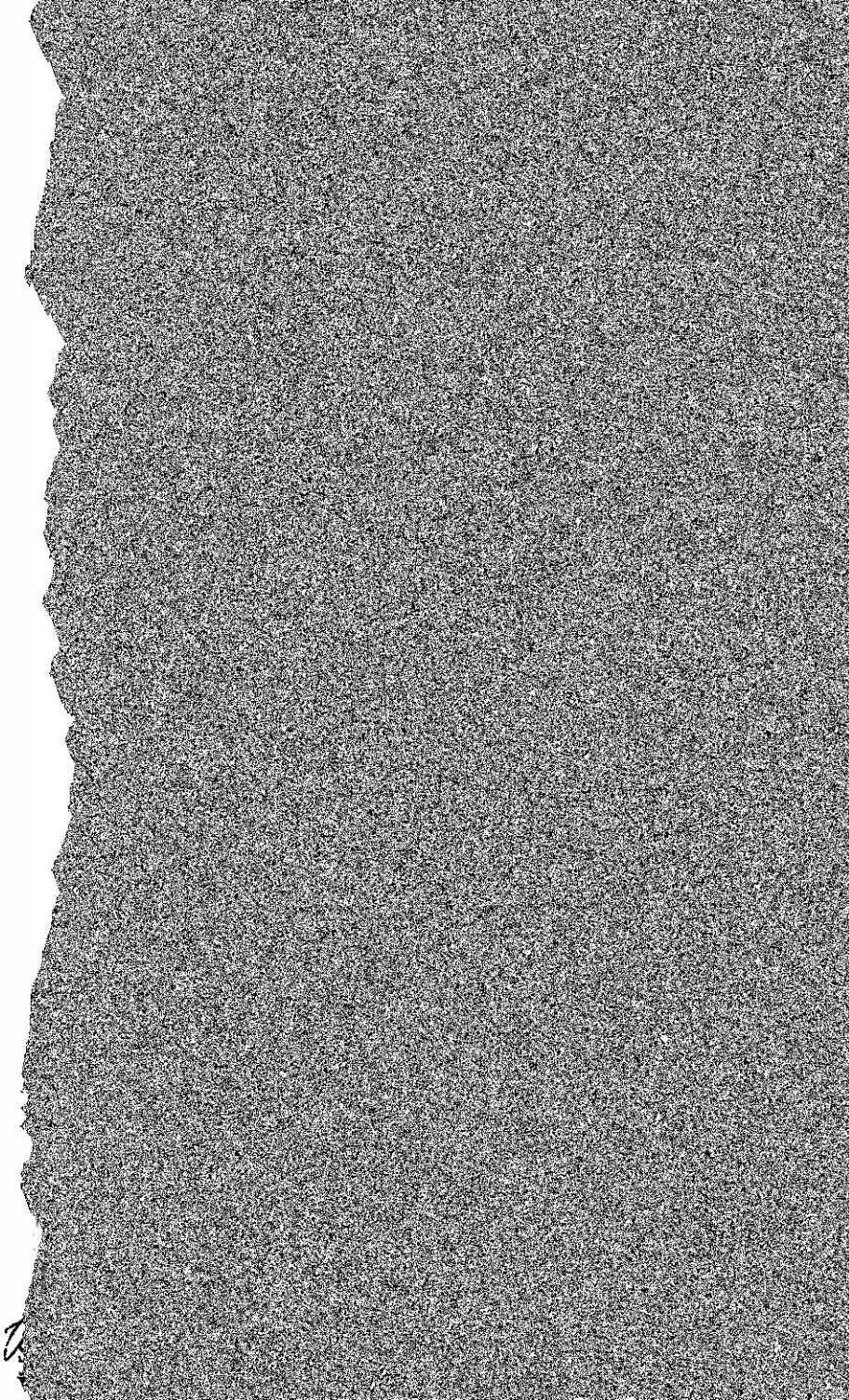



Georgia Gwinnett
COLLEGE

May

Dr. L

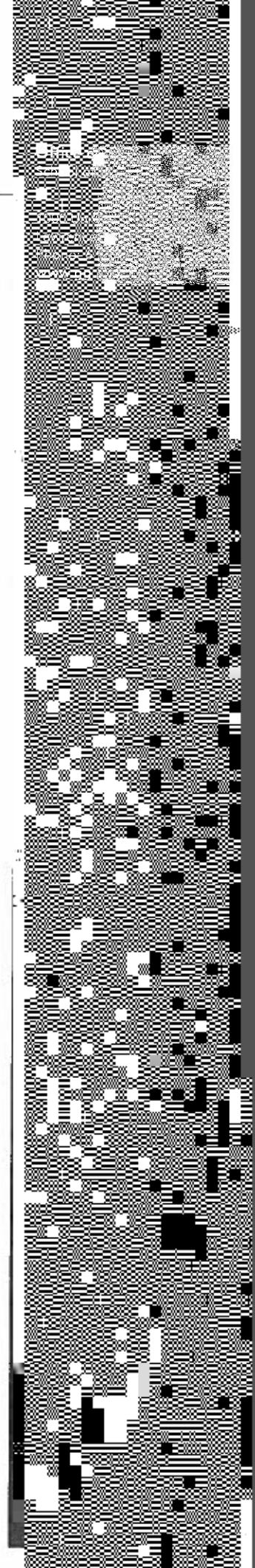

teach
deve
majo
litera
tech
addi
asses
rank
teach

Most
for th
asks
scienc
bill, I
mult
atmo
to con

Dr. T.
outsta
to tea
Dr. C

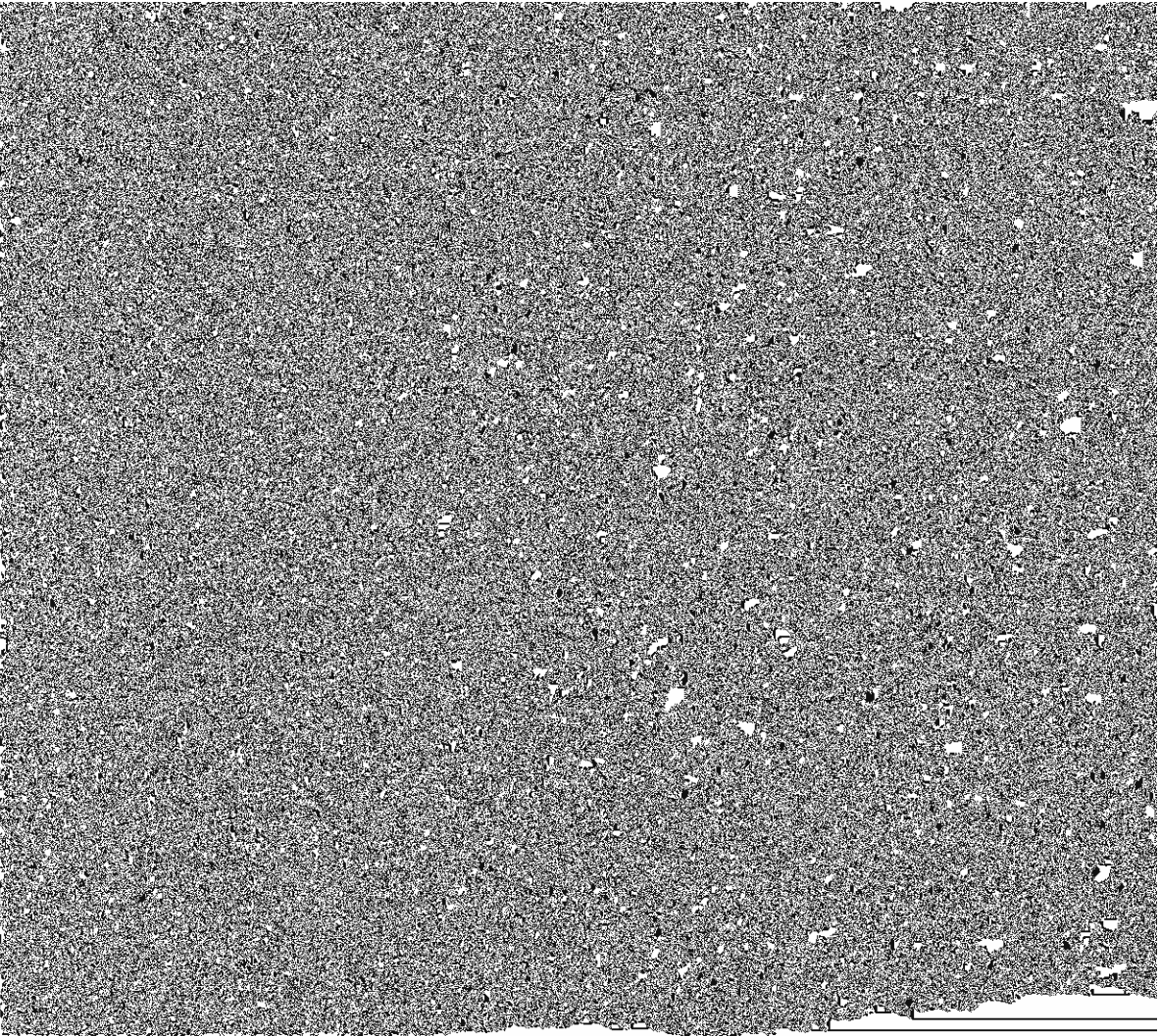

Sincerely,

A handwritten signature in black ink, appearing to read 'Tom', is written over a small blacked-out redaction box. The signature is fluid and cursive.

Thomas G.
Dean





Georgia Gwinnett
COLLEGE



Y
E
S
I
S
U
S
V
I
T
I
t
e
C
I
E
t
n
in
a
t
V
g
y
p
D
b
v
w
in
q
in
to
de

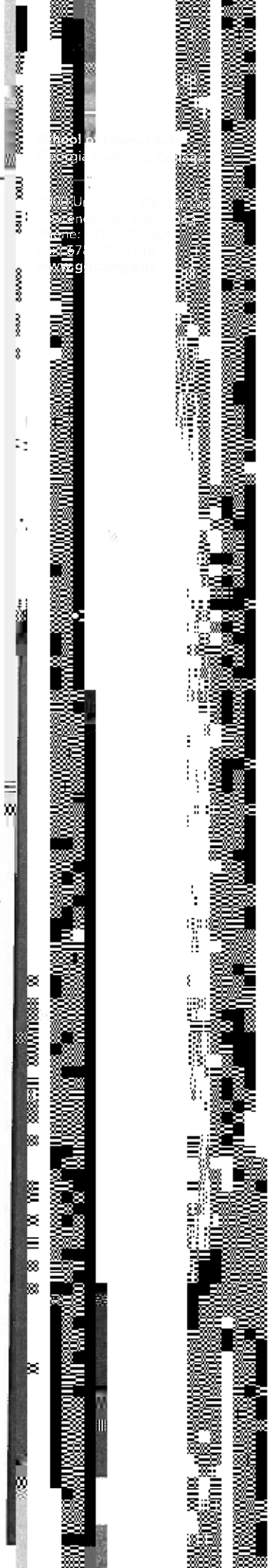

enc
top

In f
enc
pre
lear
the
and
wee
mor
disc
Biol
clas
topi
stud

I als
app
also
exp
with
mar
and
prac
that
mul
her
rou
ther
"hav
to p
cool
mor

I wo
stud
and
as w
con
hear
fair
well

Having worked with Dr. Timpte in a range
range of educational projects these last tw
be a wonderful asset to GGC, and this is inc
because at a college where teaching come
less than a first-rate teacher. I sincerely h

Best wishes,

A handwritten signature in black ink, appearing to read 'Jen Wunder', with a long horizontal flourish extending to the right.

Jen Wunder

Jennifer N. Wunder
Assistant Professor of English
School of Liberal Arts
Georgia Gwinnett College



Georgia Gwinnett
COLLEGE

Georgia G
1000 Univ
Lawrencev

To Whom

It is my ple
award. Ov
According
and deserv

In the short
be an excel
help outsid
in a way th
Active Lea
science kno
cards that c

Dr. Timpte
students as
about what

Taking a co
a great deal
they don't l

In addition
activities, c
information
their future

Dr. Timpte
faculty teac
expertise to

Sincerely,

Alexandra M
Assistant Pr
Georgia Gw
lkurtz@ggc

University
Lawrenceville, Georgia
30046-5000
30046-5000
30046-5000

Dear Georgia

I am L
I took Biochem
engaged me t
students to co
my confidenc
assigning us to
groups. Dr. Ti
our knowledg
to the class an
opportunities
the laboratory
and expected
purification, a
paper based c
anytime any s

Over 8
Dean Mundie
to consider no
other non-sci
make me feel
outside speak
us in local poli
offered to pre
successful, and
She really care
Dr. Timpte eve
brought us tog
and work with
students.

Dr. Tin
Whenever I ha
there to help.
was not my ad
direction. Dr.
figuring out a c
up plan in plac
together a mee
would have tin
between the tu

through, tough times, and
wait for her to help, she is
energetic professor, always

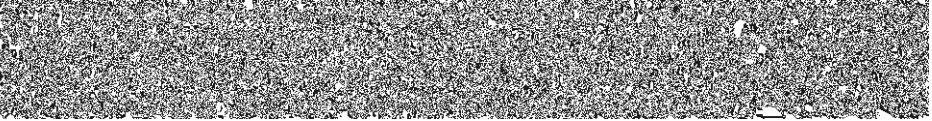

Sincerely,

Christiana R. Weaver

Educa
Duke U
U. of V

Acade
Associ
Associ
Assista
Postdo

Selecte
Clancy

Timpte

Nagpal

del Poz

Timpte

Timpte

Leyser

And 9 c

Previor
NSF EP
PI's Jim
extensio

Louisia
and wor
Dr. Cam

Louisia
co-PIs:
duratio

Submit
biology

Recent p

“Adaptin
C. Timpt
College &
February

“Making
Stella Sm
<http://ww>

Bringing
MCBIOS

Presenta

“Educatin
10th Annu

“Reachin
Associati
Complexi

“Develop
David Pu
Southern
roundtable

College S

| | |
|---|-------|
| | Com |
| 1 | Biolo |
| 2 | COP |
| 3 | Biocl |
| 4 | Biolo |
| 5 | Facul |
| 6 | Biolo |
| 7 | Biolo |

Other Sch

First ever
Reviewer,
Math and
an internat
NSF, Euca
USDA ad
NSF-EPSC
NSF panel
NSF Ad h
Reviewer 1

Incoming
vocabulary
lives, and
discipline
the power
pressure. I

Thus, in m
they don't
biology co
skill of usi

Successful
the integra
their chem
the cell thr
students m
as life-long
literacy.

Teaching
Since biolo
teach only

- *Eff*
cer
scie
- *Stu*
Wh
son
con
eng
- *Pre*
con
mat
thei
bioc
- *Role*
cen
the
scie
try
fost

Active Lea
In introduc
Many stude

favori
popula
a biolo
studen
and m
produc
more d

Good
biolog
setting
reitera
integra
fact or
positiv

I hope
proces
to each
resour
them to
answer
already

My G
It is m
enthus
critical
ask que
hope to
biolog

B
cc
20
te
ar

E
C
ar
ec
C
w
ar
yc
pe

L
1.
2.
3.
4.
Pr

Th
pa
top

M
ca
DI
me
of
ho
the
to
va

On
the
let
res
the
inc

I a
Pro
stu

From

[Redacted]

The th

- The
- The
- This a wa to ev toge
- Disc

The th

- The
- The has
- The
- The

Additi

- I wo
- Plea
- I rea (1 Ca

Biol310
 because
 interest
 encour
 cell bio
 really k
 would p
 are incl
 with th

Additi

- Dr.
- I lea
- enjo

- 2.1) Th
- 2.2) Th
- 2.3) Th
- 2.4) Th
- 2.5) I h
- 3.1) Th
- 3.2) Th
- 3.3) Th w
- 3.4) Th w
- 4.1) I u

Biology
 differen
 outside

Bio

Th

h

T

C

Ag

l

A

h

h

h

h

h

h

h

h

h

h

h

Biol
stud
this
stud
and
high
Exce

h

h

h

h

h

h

h

Cell
cards

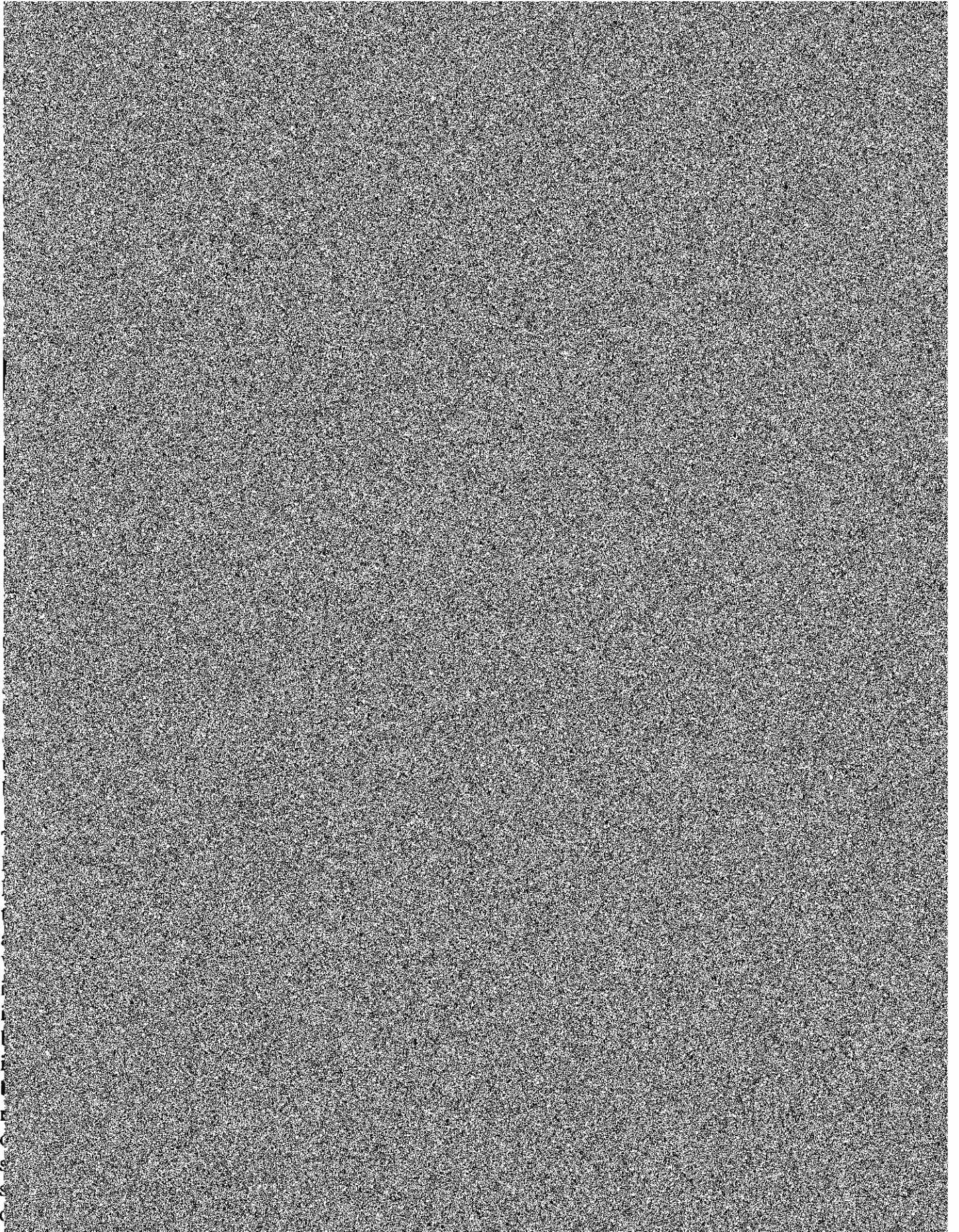

this pro
learnin
an ongo
Wunde

Success
student
therapy
aspect
thought
were in
this cla
their ap

Mentor
college
addition
courses
teachin
Moore
student
some w

Assessi
Goals a
question
assignm
In the c

| | |
|---|----|
| 1 | A |
| 2 | C |
| 3 | IV |
| 4 | D |
| 5 | U |
| 6 | U |

| | |
|---|----------|
| 1 | D |
| 2 | Tr an |
| 3 | Ex st |
| 4 | D |
| 5 | C |
| 6 | U |
| 7 | A |